



PROPOSED western ELEVATION

Freehold building site with full planning permission.

Planning passed for detached dwelling of circa 2100 sq ft.

Mains electricity and water.

Planning Ref: LA06/2023/1634F.

This excellent building site enjoys open countryside views,
yet convenient to Ballygowan and Killinchy and easy
commute to Belfast.

Planning granted in full 2023.

Offers Around
£85,000

Freehold Building Site
adjacent to
16 Drumreagh Road,
Ballygowan,
NEWTOWNARDS,
BT23 6LJ

Viewing by
appointment
through agent
028 9042 4747



PERSPECTIVES



PERSPECTIVES

Ards and
North Down
Borough Council

28 MAR 2023

RECEIVED



TEMPLETON
ROBINSON

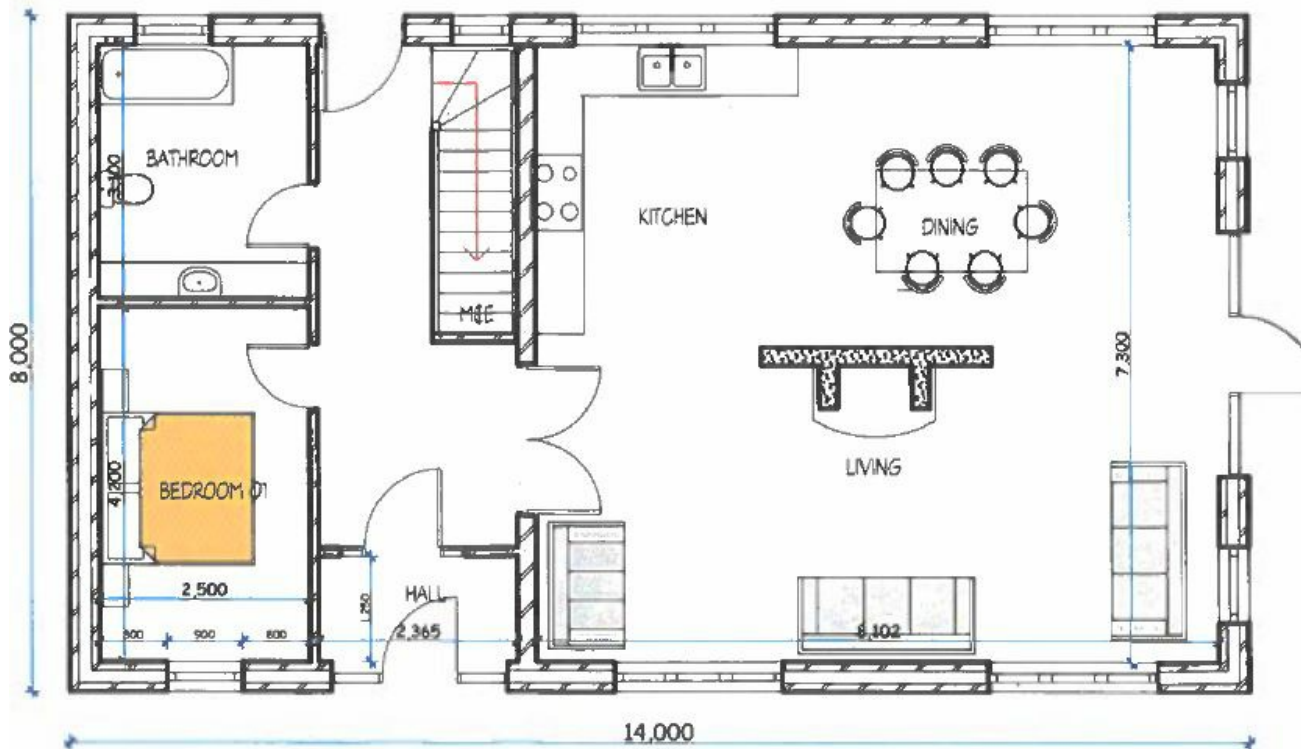

PROPOSED GROUND FLOOR PLAN

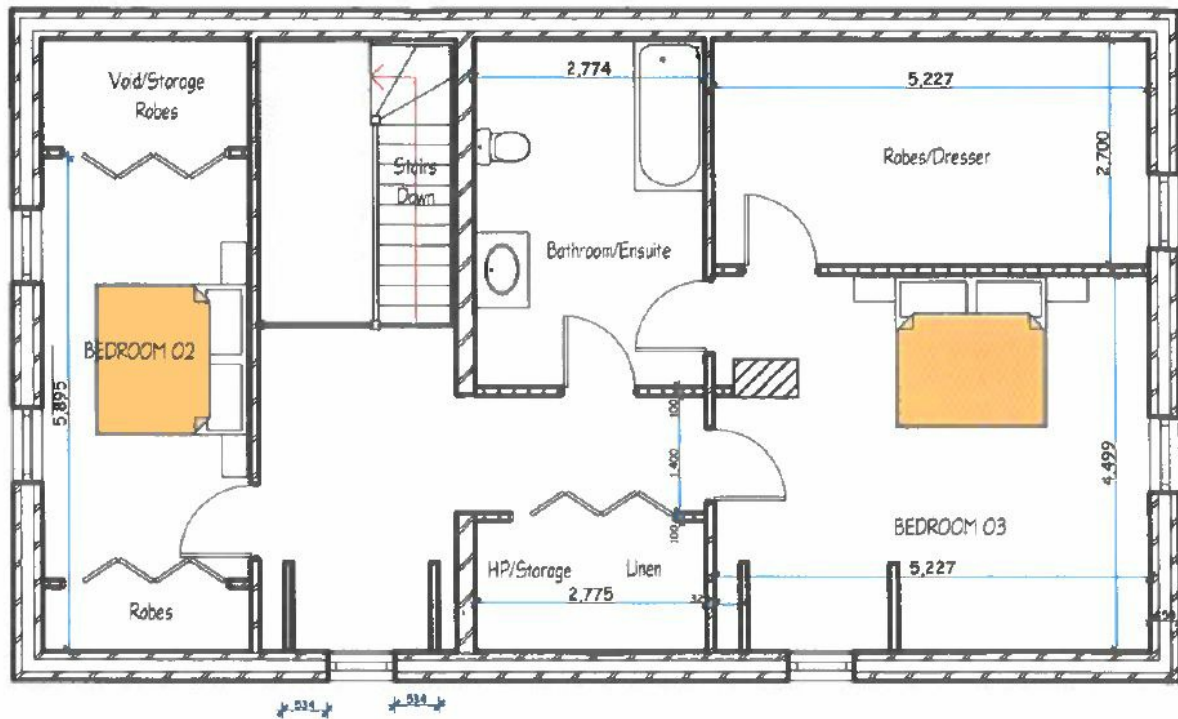

PROPOSED FIRST FLOOR PLAN

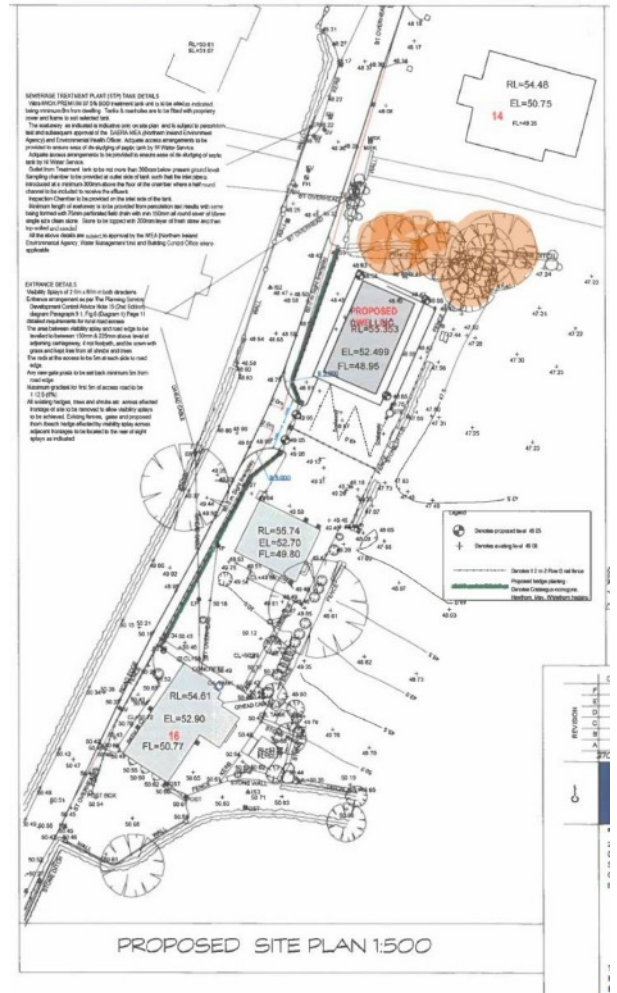
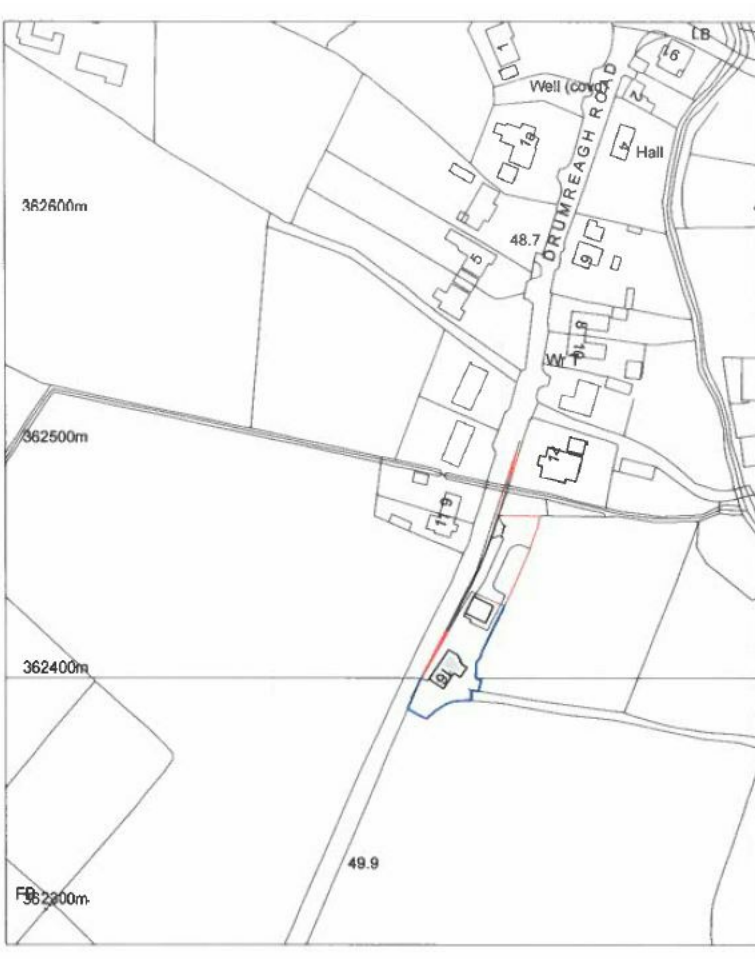

Location:

???

- North Down - 028 90 42 4747
- Lisburn Road - 028 90 66 3030
- Ballyhackamore - 028 90 65 0000
- Lisburn - 028 92 66 1700
- www.templetonrobinson.com

These particulars do not constitute any part of an offer or contract. None of the statements contained in these particulars are to be relied on as statements or representations of fact and intending purchasers must satisfy themselves by inspection or otherwise to the correctness of each of the statements contained in these particulars. The Vendor does not make or give, neither Templeton Robinson, nor any person in its employment has any authority to make or give, any representation or warranty whatever in relation to this property. All dimensions are taken to nearest 3 inches.

